

### 1.1.1 Display Tab

1. The **Display tab** allows you to toggle between the visibility of mobiles on tracking map according to their groups.

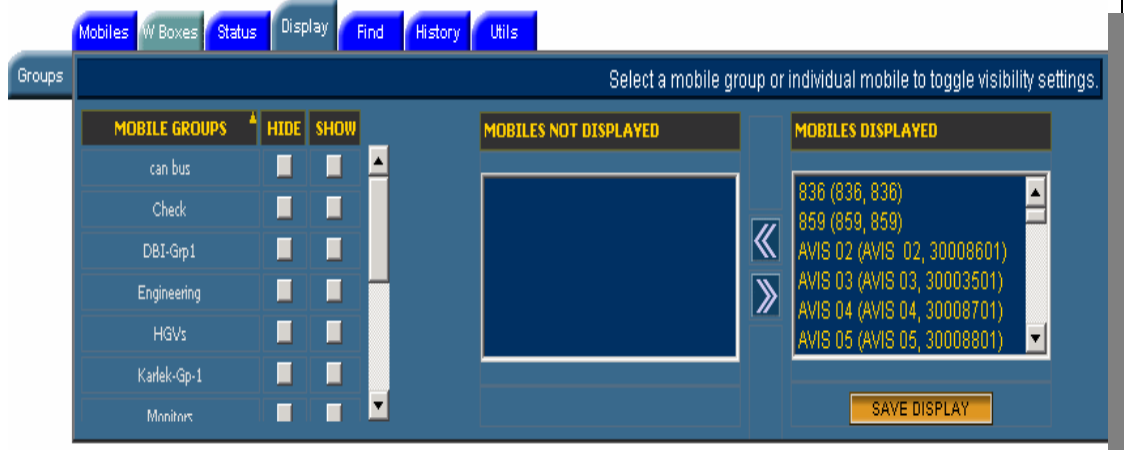

2. To view details in ascending/descending order for each column click on the column identification name. Click again if you would like to re order (descending) column.



**Ascending**  
Mobile Groups  
In ascending  
order.



**Descending**  
Mobile Groups  
In descending  
order.



**3. Hide Mobiles**

Click on the button in the 'Hide' column which is in line with the group of mobiles you want to hide

Or

click on the mobile in the 'Mobile Display' list you want to hide

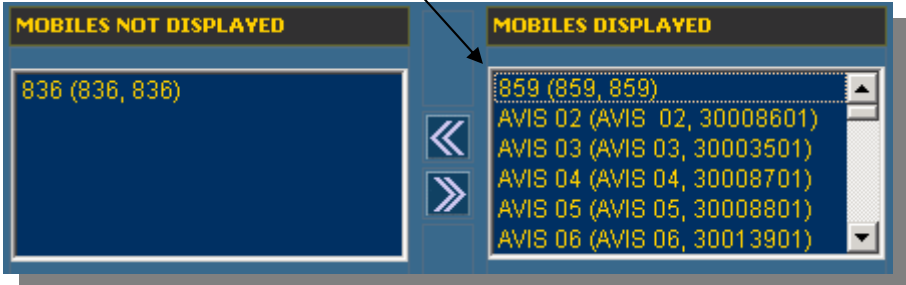

MOBILE GROUPS	HIDE	SHOW
Wrekin Test Group	<input type="checkbox"/>	<input type="checkbox"/>
StatusChangeTest	<input type="checkbox"/>	<input type="checkbox"/>
Sameday Testing	<input type="checkbox"/>	<input type="checkbox"/>
Sales	<input type="checkbox"/>	<input type="checkbox"/>
PON TEST GRP	<input type="checkbox"/>	<input type="checkbox"/>
Multicomms	<input type="checkbox"/>	<input type="checkbox"/>
Monitors	<input type="checkbox"/>	<input type="checkbox"/>

MOBILES NOT DISPLAYED	MOBILES DISPLAYED
836 (836, 836)	859 (859, 859)
	AVIS 02 (AVIS 02, 30008601)
	AVIS 03 (AVIS 03, 30003501)
	AVIS 04 (AVIS 04, 30008701)
	AVIS 05 (AVIS 05, 30008801)
	AVIS 06 (AVIS 06, 30013901)

  

**4. Show Mobiles**

Click on the button in the 'Show' column which is in line with the group of mobiles you want to show.

Or

click on the mobile in the 'Mobile not displayed' list you the mobile you want to show

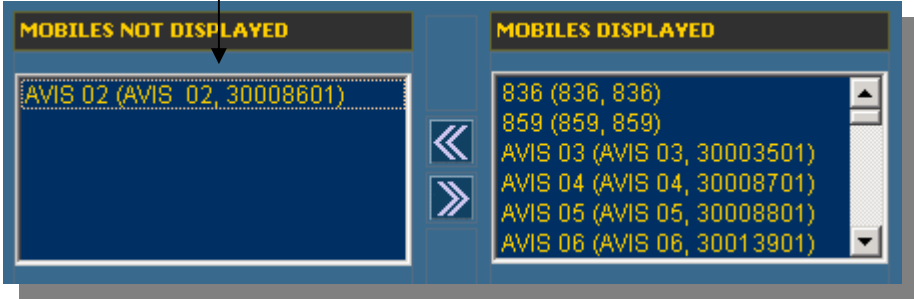

MOBILE GROUPS	HIDE	SHOW
Wrekin Test Group	<input type="checkbox"/>	<input type="checkbox"/>
StatusChangeTest	<input type="checkbox"/>	<input type="checkbox"/>
Sameday Testing	<input type="checkbox"/>	<input type="checkbox"/>
Sales	<input type="checkbox"/>	<input type="checkbox"/>
PON TEST GRP	<input type="checkbox"/>	<input type="checkbox"/>
Multicomms	<input type="checkbox"/>	<input type="checkbox"/>
Monitors	<input type="checkbox"/>	<input type="checkbox"/>

MOBILES NOT DISPLAYED	MOBILES DISPLAYED
AVIS 02 (AVIS 02, 30008601)	836 (836, 836)
	859 (859, 859)
	AVIS 03 (AVIS 03, 30003501)
	AVIS 04 (AVIS 04, 30008701)
	AVIS 05 (AVIS 05, 30008801)
	AVIS 06 (AVIS 06, 30013901)

5. Mobiles not displayed

Hidden mobiles will be displayed in the 'Mobiles not displayed' list and will not be displayed on the map

The screenshot shows a map of Wales with several mobile phone locations marked. A red line indicates a route or boundary. Below the map is a control panel with the following elements:

- Buttons: Find, History, Utils
- Text: Select a mobile group or individual mobile to toggle visibility settings
- Section: **SHOW**
- Section: **MOBILES NOT DISPLAYED**
  - PON 1000 (PON 1000, 1000)
  - PON 1001 (PON 1001, 1001)
  - PON 1002 (PON 1002, 1002)
  - PON 1003 (PON 1003, 1003)
  - PON 1004 (PON 1004, 1004)
  - PON 1005 (PON 1005, 1005)
- Section: **MOBILES DISPLAYED**
  - DY03ZVK (DY03ZVK, 4093)
  - DY03ZVS (DY03ZVS, 4097)
  - DY03ZVZ (DY03ZVZ, 4091)
  - DY03ZWB (DY03ZWB, 4092)
  - DY03ZWC (DY03ZWC, 4089)
  - DY03ZWJ (DY03ZWJ, 4094)
- Button: **SAVE DISPLAY**

Save display by clicking on the 'Save display' button. On next login the 'saved' displayed will be loaded.

6

## Mobiles displayed

Visible mobiles will be displayed in the 'Mobiles displayed' list and will be visible on the map

can bus  
Test Locator 3  
WALES  
CYMRU  
Newport  
Cardiff

Find History Utils

Select a mobile group or individual mobile to toggle visibility settings.

**SHOW**

**MOBILES NOT DISPLAYED**

**MOBILES DISPLAYED**

- PON 989 (PON 989, 989)
- PON 990 (PON 990, 990)
- PON 991 (PON 991, 991)
- PON 992 (PON 992, 992)
- PON 993 (PON 993, 993)
- PON 994 (PON 994, 994)

SAVE DISPLAY

Save display by clicking on the 'Save display' button. On next login the 'saved' displayed will be loaded.